

EDEN Knowledge and Confidence Survey

How to complete this form?

This form can be printed out and completed by hand, or alternatively the electronic version can be completed using Microsoft Word.

How to complete this form by hand?

Print out a copy on single-sided paper. Do not use Duplex (printing on both sides of the paper). Neatly tick the boxes as shown below using a black pen. A biro or felt-tip are acceptable. Please do not use pencil. These can then be scanned into our analysis tool using optic recognition software.

| | | | | | | |
|--------------|-------------------------------|--------------------------|-------------------------------------|-------------------------------------|--------------------------|--------------------------|
| 11.14 | Diabetes in Pregnancy? | <input type="checkbox"/> | <input type="checkbox"/> | <input checked="" type="checkbox"/> | <input type="checkbox"/> | <input type="checkbox"/> |
| 11.15 | Gestational Diabetes? | <input type="checkbox"/> | <input checked="" type="checkbox"/> | <input type="checkbox"/> | <input type="checkbox"/> | <input type="checkbox"/> |
| 11.16 | Managing Pre-Conceptual Care? | <input type="checkbox"/> | <input type="checkbox"/> | <input checked="" type="checkbox"/> | <input type="checkbox"/> | <input type="checkbox"/> |

Please use ticks or neat crosses, but try to avoid using large ticks which cross over the boundaries of each row or tick more than one square.

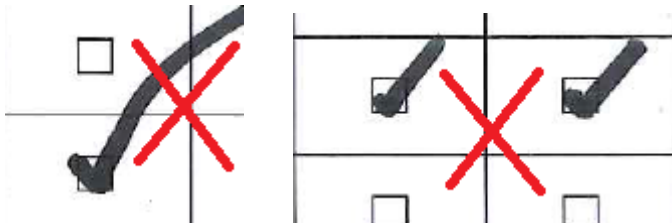

How to complete this form electronically?

Please open the electronic copy of the form in Microsoft Word. In Microsoft Office 2010 and up you will see a grey highlight as you hover your mouse over the square you would like to select as your answer.

| | | | | | | |
|------------|---|--------------------------|--------------------------|--------------------------|--------------------------|--------------------------|
| 2.3 | Know when to refer if diagnosis is uncertain? | <input type="checkbox"/> | <input type="checkbox"/> | <input type="checkbox"/> | <input type="checkbox"/> | <input type="checkbox"/> |
|------------|---|--------------------------|--------------------------|--------------------------|--------------------------|--------------------------|

Click on the square to select it.

| | | | | | | |
|------------|---|--------------------------|--------------------------|-------------------------------------|--------------------------|--------------------------|
| 2.3 | Know when to refer if diagnosis is uncertain? | <input type="checkbox"/> | <input type="checkbox"/> | <input checked="" type="checkbox"/> | <input type="checkbox"/> | <input type="checkbox"/> |
|------------|---|--------------------------|--------------------------|-------------------------------------|--------------------------|--------------------------|

In some earlier versions of Microsoft Word, you may need to right click on top of the square and then select 'check'.

Where should I send the form to?

If the form is electronic, please send it to: EDEN@uhl-tr.nhs.uk

If the form is hard copy, please post it to:

EDEN Team
Magnolia Room
Air Ward
Leicester Diabetes Centre
Leicester General Hospital Gwendolen Road
Leicester
LE5 4PW